

# PUBLIC NOTICE

## Road Traffic Regulation Act 1984 (As Amended) Worcestershire County Council (Shawhurst Lane, Hollywood, Wythall) (20 Mph Speed Limit) Order 2019

Worcestershire County Council are to consider making an Order the effect of which will be to reduce the speed limit on the following length of road in Hollywood, Wythall to 20 miles per hour:-

**Shawhurst Lane** from its junction with Beaudesert Road in a north easterly direction to a point 10 metres south west of its junction with May Lane..

There are exemptions in the Order for Special Forces Vehicles.

A copy of the draft Order, relevant maps and Statement of Reasons for proposing to make the Order may be inspected at Bromsgrove District Council Customer Service Centre, Parkside, Market Street, Bromsgrove, B61 8DA and County Hall, Spetchley Road, Worcester, WR5 2NP during normal office hours. Any objections/ representations you may have must be sent in writing to me at County Hall or email [roadtrafficregs@worcestershire.gov.uk](mailto:roadtrafficregs@worcestershire.gov.uk) to be received by **28 August 2019**.

Simon Mallinson Head of Legal and Democratic Services County Hall Spetchley Road Worcester WR5 2NP

31 July 2019



worcestershire  
countycouncil

**ROAD TRAFFIC REGULATION ACT 1984**  
**WORCESTERSHIRE COUNTY COUNCIL**  
**(SHAWHURST LANE, HOLLYWOOD, WYTHALL)**  
**(20 MPH SPEED LIMIT) ORDER 2019**

Worcestershire County Council in exercise of their powers under Section 84 of the Road Traffic Regulation Act 1984 (which said Act is hereinafter referred to as 'the Act of 1984') and all other powers them enabling in that behalf and after consultation with the Chief Officer of Police in accordance with Part III of Schedule 9 to the Act of 1984 hereby makes the following Order: -

1. No person shall drive or cause or permit be driven any motor vehicle at a speed exceeding 20 miles per hour along that length of Shawhurst Lane, Hollywood, Wythall from its junction with Beaudesert Road in a north easterly direction to a point 10 metres south west of its junction with May Lane.
2. No speed limit imposed by this Order applies to vehicles falling within regulation 3(4) of the Road Traffic Exemptions (Special Forces) (Variation and Amendment) Regulations 2011 when used in accordance with regulation 3(5) of those regulations.
3. This Order may be cited as Worcestershire County Council (Shawhurst Lane, Hollywood, Wythall) (20 MPH Speed Limit) Order 2019 and shall come into operation on XXXX 2019.

Dated XXXX 2019

The Common Seal of Worcestershire  
County Council was hereunto  
affixed in the presence of:- )

L.S.  
Simon Mallinson  
Head of Legal and  
Democratic Services

Statement of Reasons for proposing to make an Order under the Road Traffic Regulation Act 1984

**WORCESTERSHIRE COUNTY COUNCIL**

**(SHAWHURST LANE, HOLLYWOOD, WYTHALL) (20 MPH SPEED LIMIT) ORDER 2019**

Worcestershire County Council propose to make this Order for avoiding danger to persons or other traffic using the road or any other road or for preventing the likelihood of any such danger arising.

It is considered that the Order will contribute to the securing of the expeditious, safe and convenient movement of all traffic (including pedestrians) and will have no adverse effect on other considerations contained in s122 Road Traffic Regulation Act 1984

**SIMON MALLINSON**

Head of Legal and Democratic Services

County Hall,  
Spetchley Road,  
Worcester,  
WR5 2NP

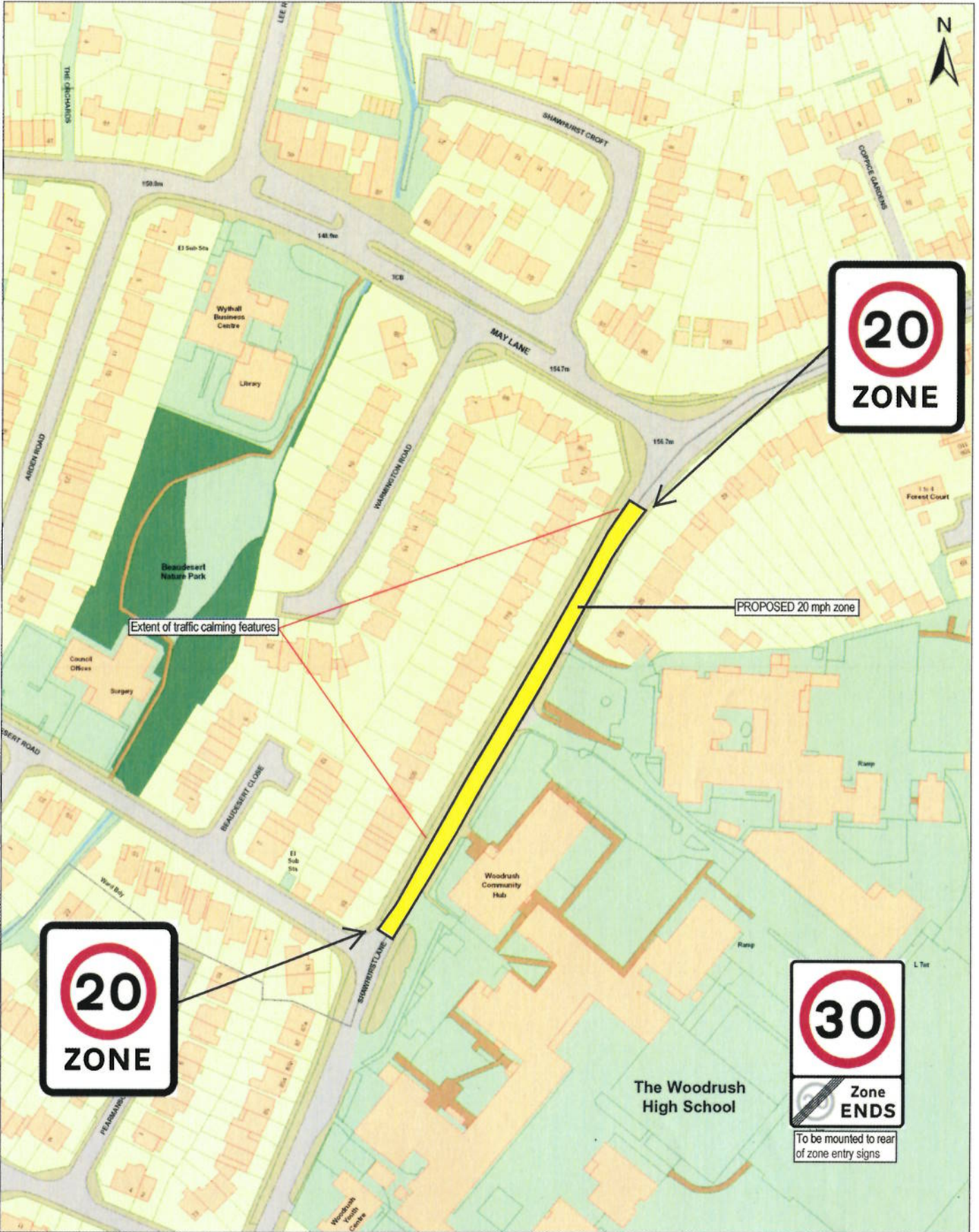

© Crown copyright and database rights 2018  
 Ordnance Survey 100024230.

Indicative Scale: 1:1,250

Date Printed: 26/6/2018

0 10 50 100 metres

SHAWHURST LANE, HOLLYWOOD, WYTHALL -  
 PROPOSED 20 MPH ZONE

Drawing 2017-904-1

**worcestershire**  
 county council

Worcestershire County Council  
 County Hall  
 Spetchley Road  
 Worcester  
 WR5 2NP